

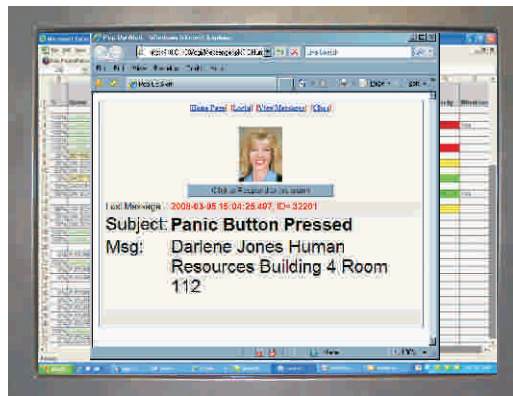

Panic labels mark alarm on keyboard



LynxMessenger "Pop-up" on a PC



Output Devices

Features

- Keyboard panic button
- LynxGuide server includes Client Software
- Three User-programmable Two-Key combinations
- Two-Key combination prevents false activations
- Supervised by server
- Operates when PC is Logged On or Off
- Sends alert instantly (No Pending)

The **LynxKey** client software is a simple-to-use instant alert sending program. The LynxKey client software simply needs to be loaded on any Windows-based PC (individually or using a MSI push). The pre-configured alerts are sent by pressing either of the three user-programmable two-key combinations on the keyboard. Each two-key combination can send a different alert or send the same alert. The LynxKey can send alerts that activate any of the LynxSystem output devices: LynxMessenger "Pop-ups", LynxMessengerPro "Pop-ups", SMS to cell phones, pagers, and emails. Also, text to speech audio files or pre-recorded wave files, can be sent to phones, your PA system or your radio system. LynxKey will work on any PC that can reach the LynxGuide server inside your network.

The standard LynxGuide Server supports up to 2000 clients. The LynxGuidePro Server supports up to 5000 clients. LynxKey client software is included with the purchase of the LynxGuide Server.

Ordering Information

LynxKey Client Software included with purchase of LynxGuide Server

LynxKey Status Screen

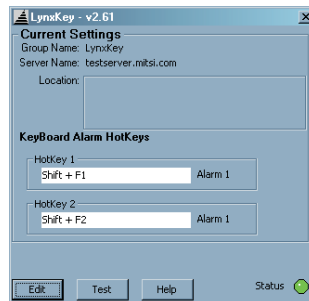

LynxKey Setup Screen

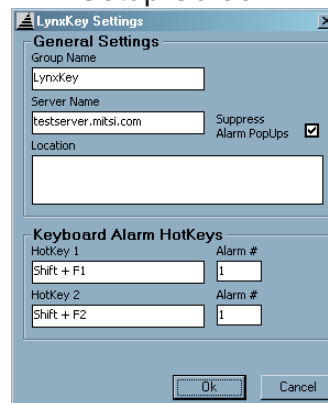

System Tray Icon

